

FOUNDATION TOP&BOT. REINFORCEMENT PLAN

SC. 1/100

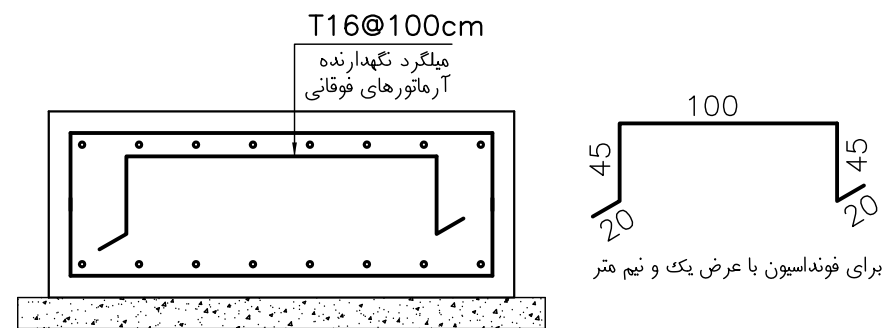

TYPICAL SECTION

SC. 1/25

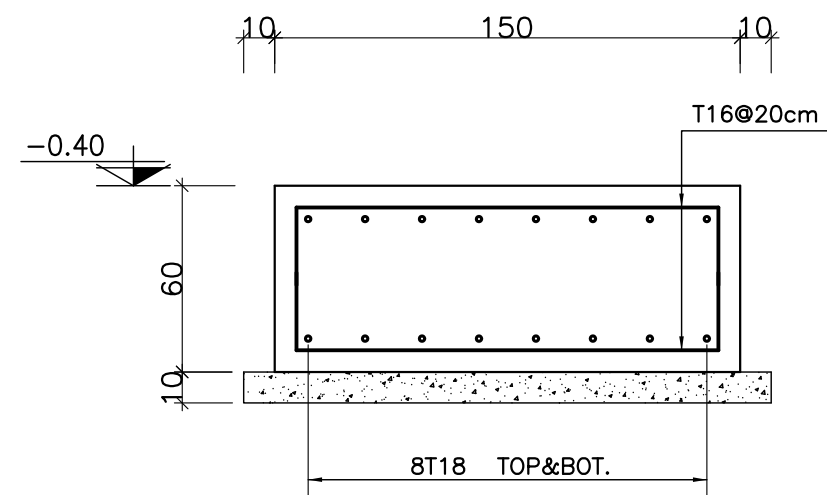

SECTION 1-1

SC. 1/25

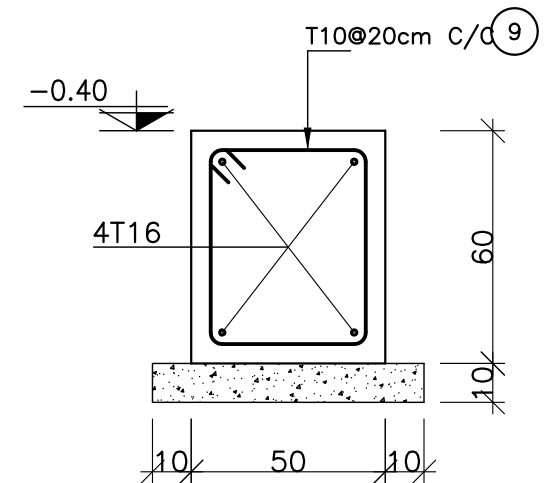

TIE BEAM TB-1

SC. 1/20

Pos	Ø	Shape	L	No.	T10	T16	T18
1	T18	25 1175	12	32			384
2	T18	25 495	5.2	32			166.4
3	T18	25 720 25	7.7	16			123.2
4	T18	25 945	9.7	48			465.6
5	T18	25 445	4.7	48			225.6
6	T16	25 140 25	1.9	546		1037.4	
7	T16	1200	12	4		48	
8	T16	940	9.4	4		37.6	
9	T10	40 50 10	2	82	164		
TOTAL LENGTH (m)					164	1123	1364.8
UNIT WEIGHT (Kg)					0.617	1.578	1.998
WEIGHT (Kg)					101.19	1772.09	2726.87
GRAND TOTAL (Kg)					4600 Kg.		

FOUN. FORMWORK & MAIN REINF. PLAN
& SEC.

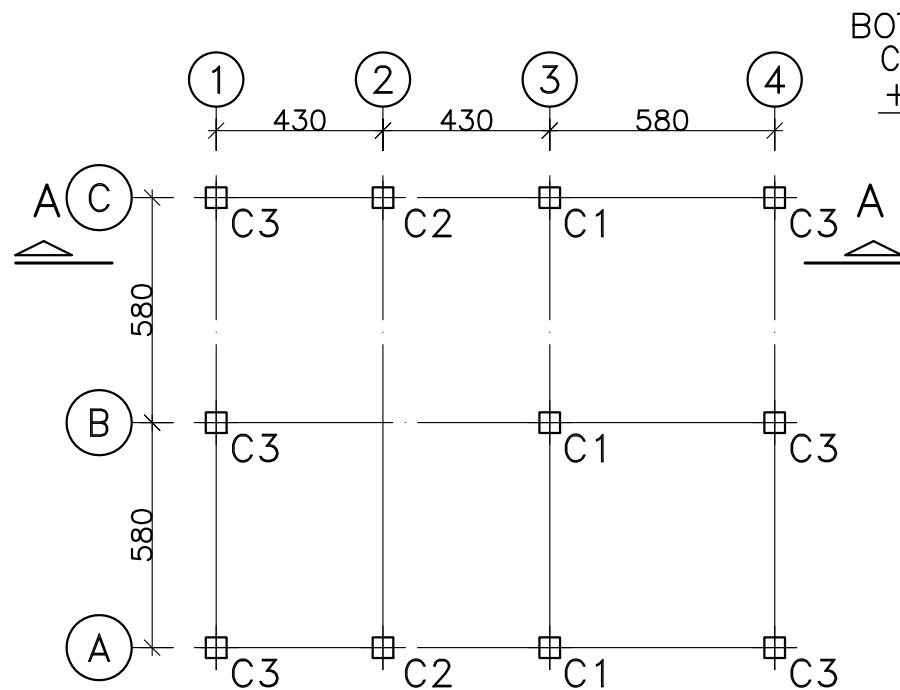

COLUMN LOCATION PLAN

SC. 1:200

Pos	Ø	Shape	L	No.	T10	T22
1	T10		1.4	376	526.4	
2	T22		1.85	88		162.8
3	T22		6.75	24		162
4	T22		5.9	48		283.2
5	T22		6.3	16		100.8
TOTAL LENGTH (m)					526.4	708.8
UNIT WEIGHT (Kg)					0.617	2.984
WEIGHT (Kg)					324.79	2115.06
GRAND TOTAL (Kg)					2440 Kg.	

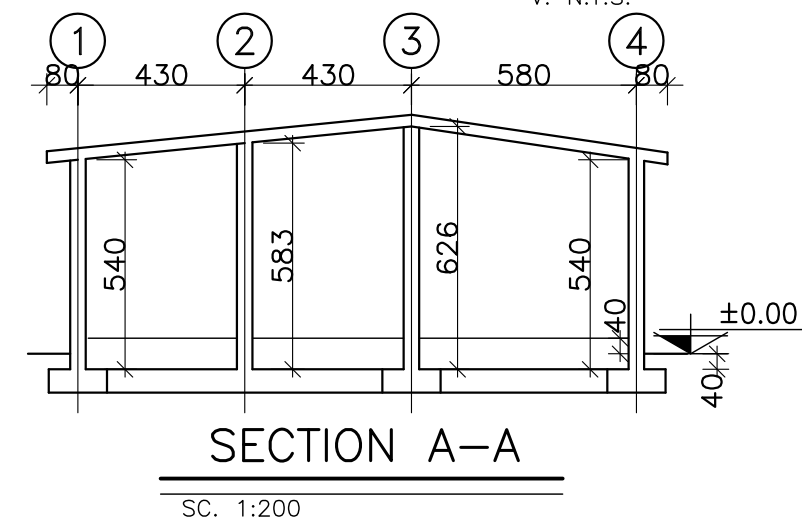
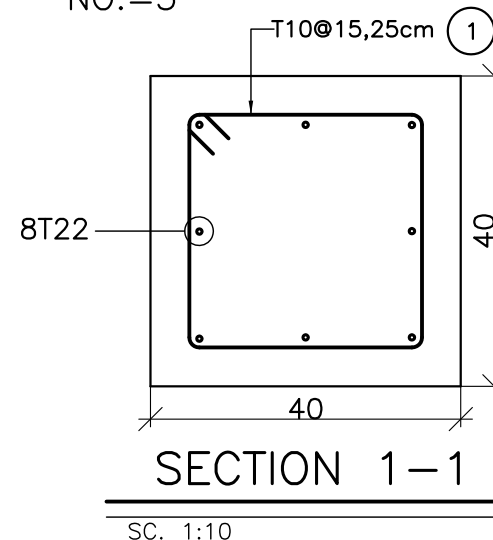
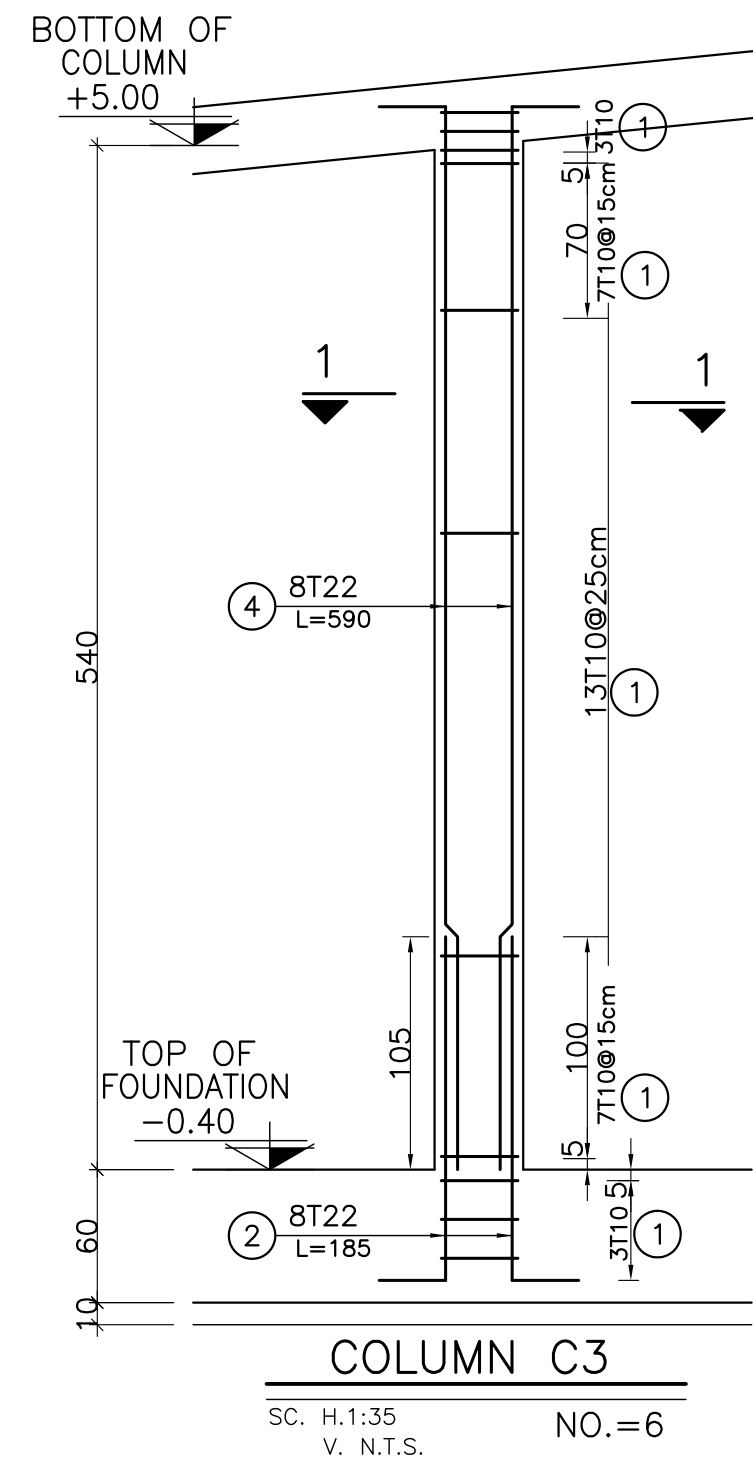
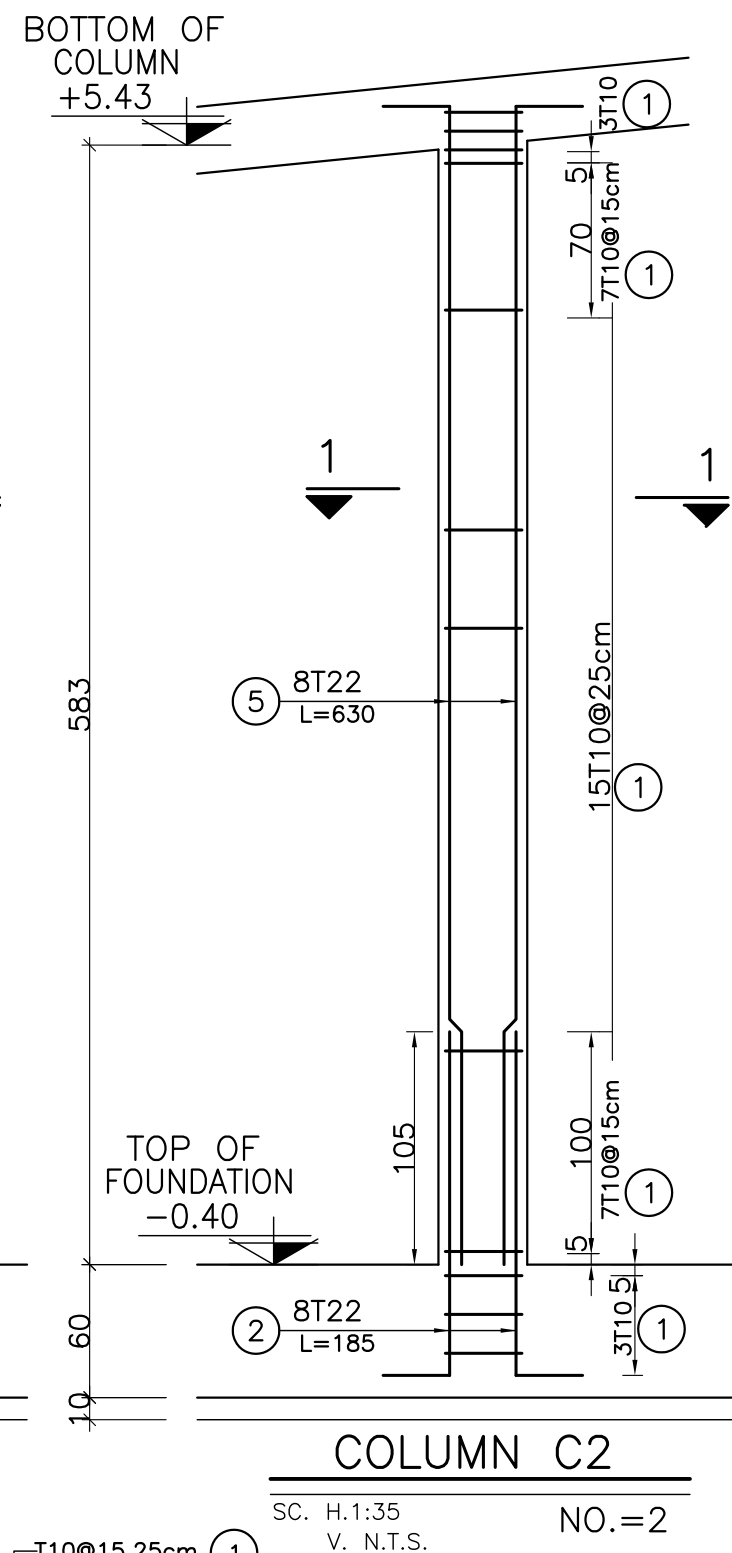
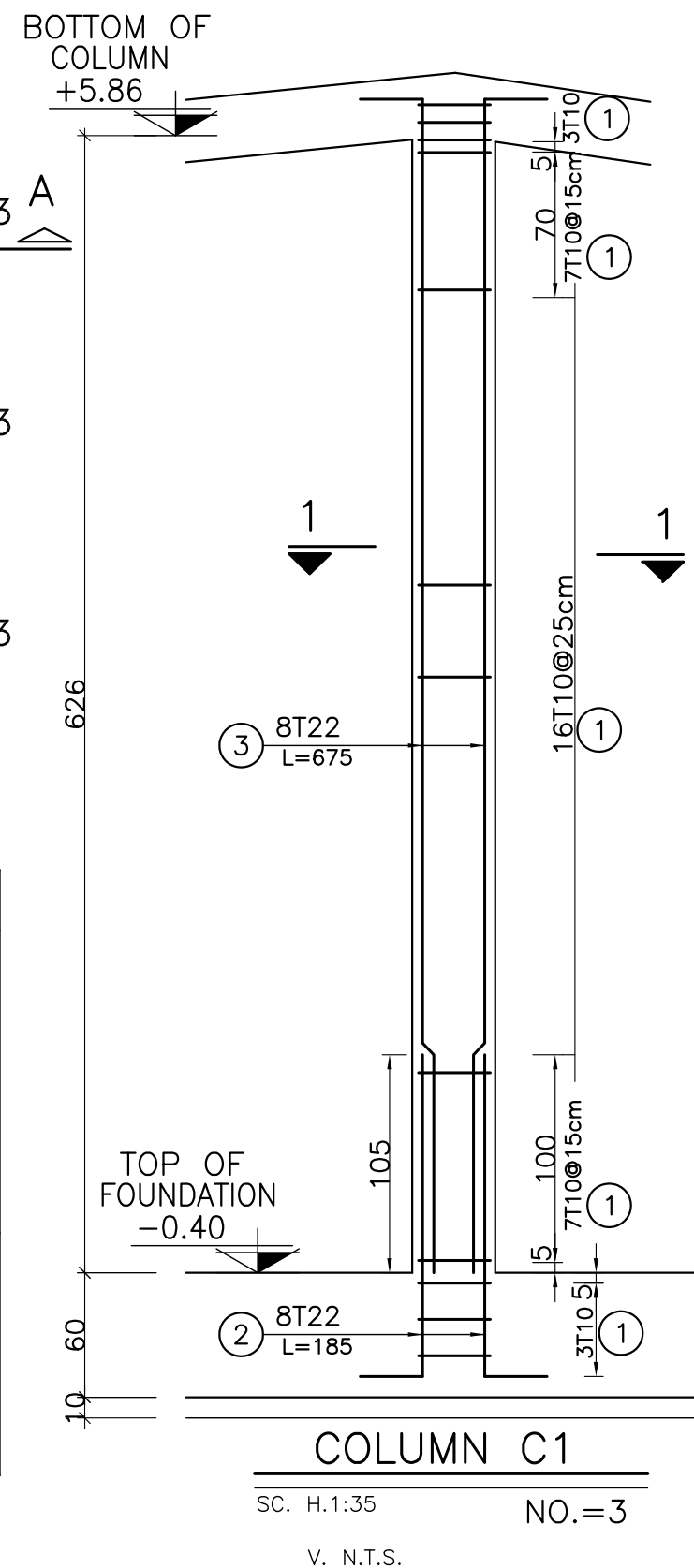

COLUMN LAYOUT & COL. C1 , C2 , C3
& SEC.

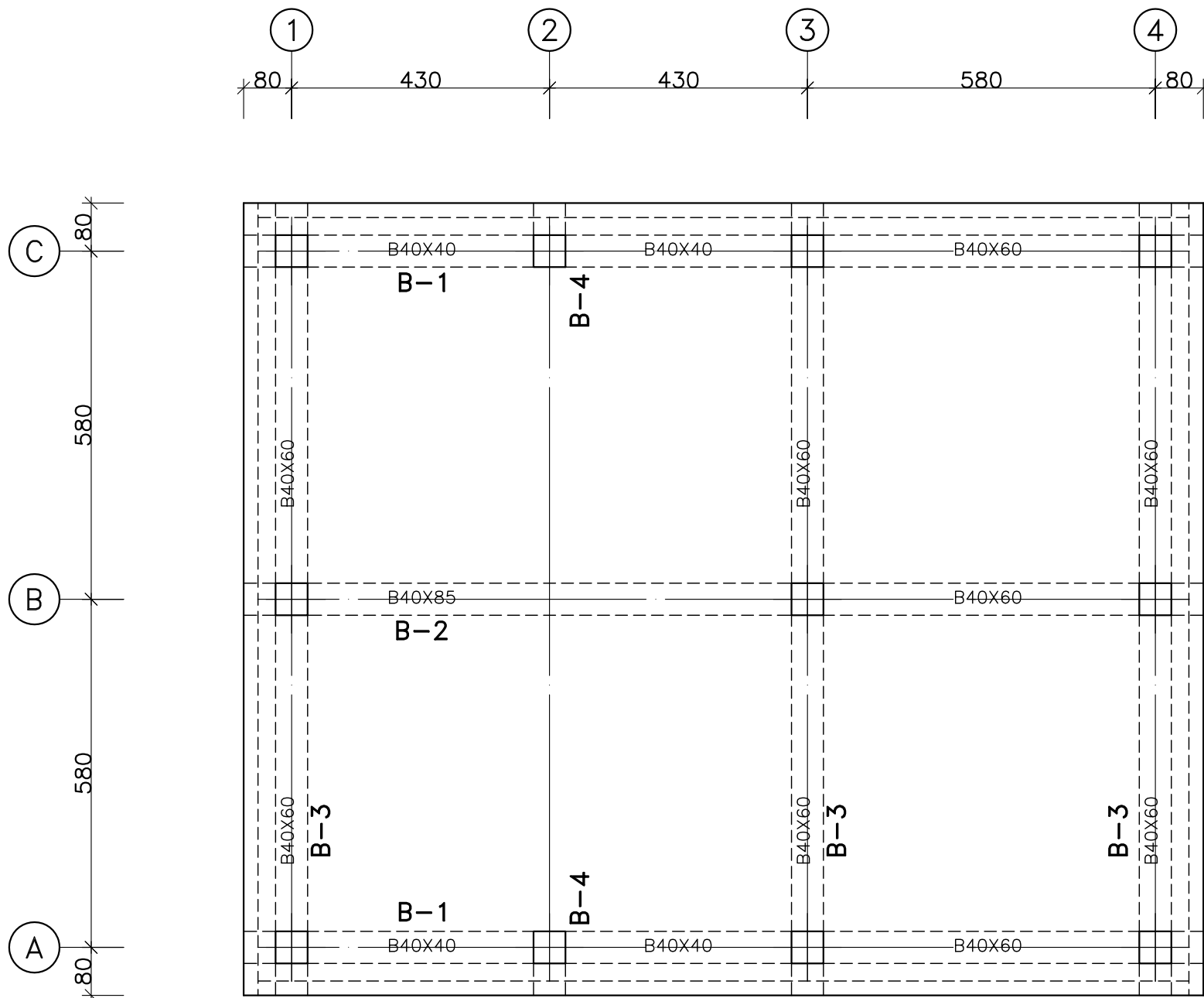

FRAMING LOCATION PLAN

SC. 1:100

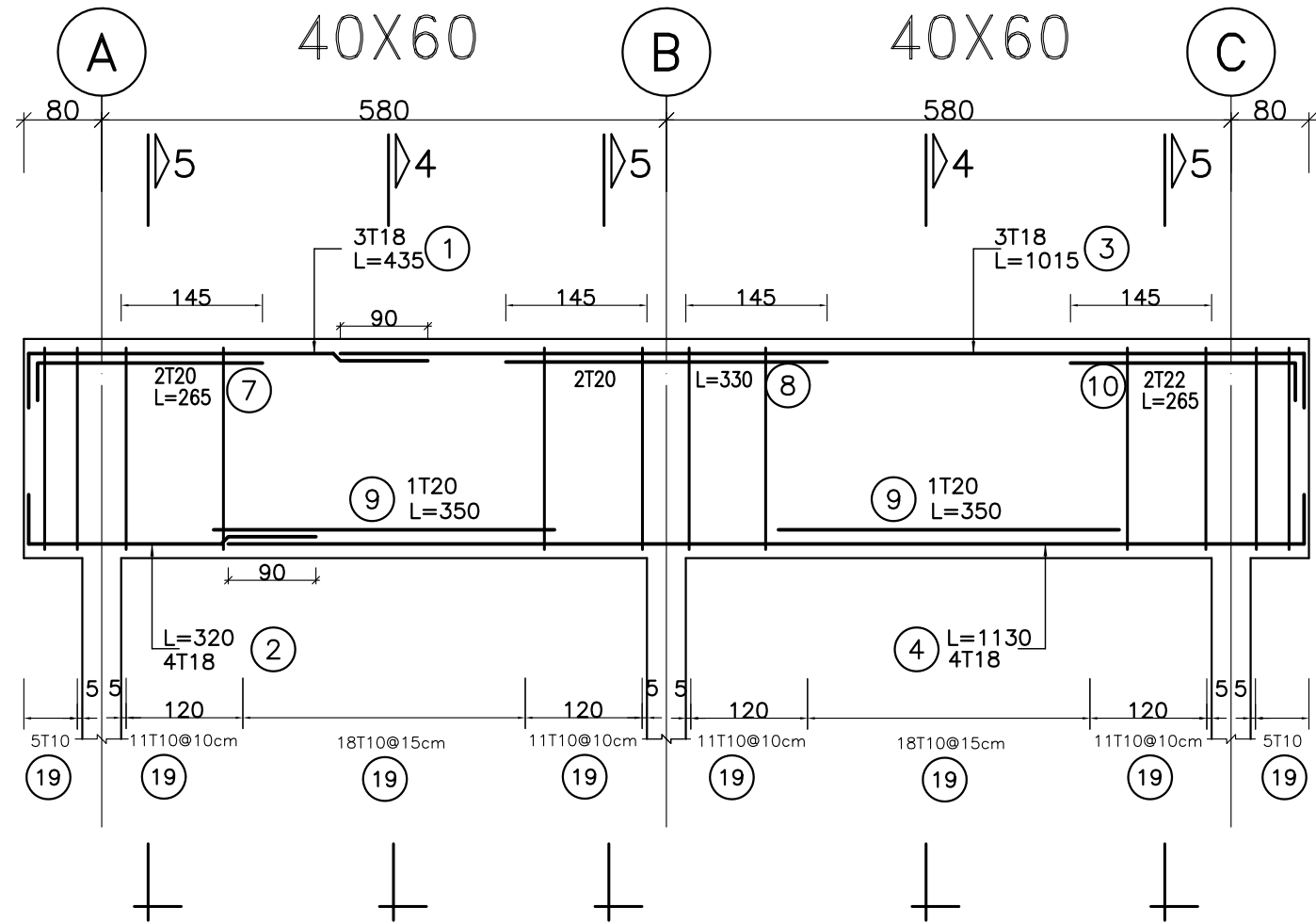

BEAM TYPE B-3

SC. H-1:75 V-1:20

NO.=3

FRAMING LOCATION PLAN
& SEC.

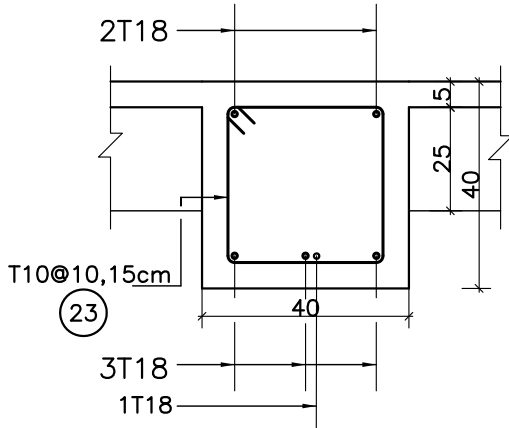

SEC. "1"

SC. 1:15

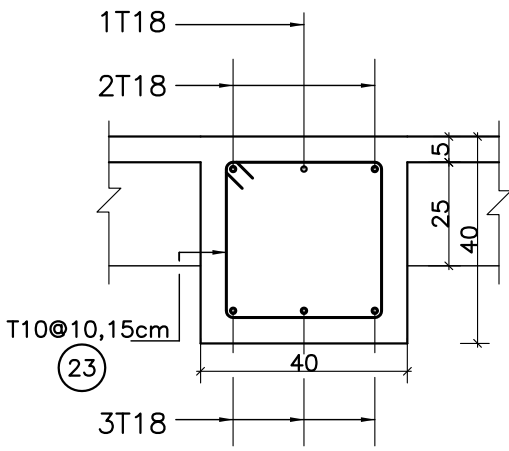

SEC. "2"

SC. 1:15

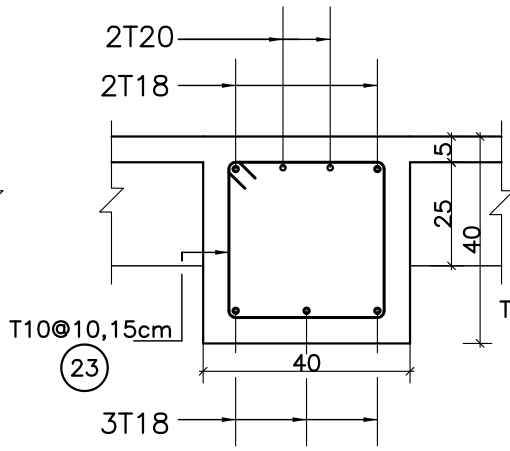

SEC. "3"

SC. 1:15

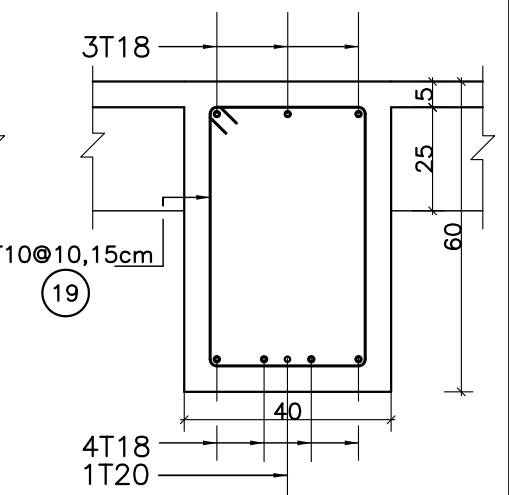

SEC. "4"

SC. 1:15

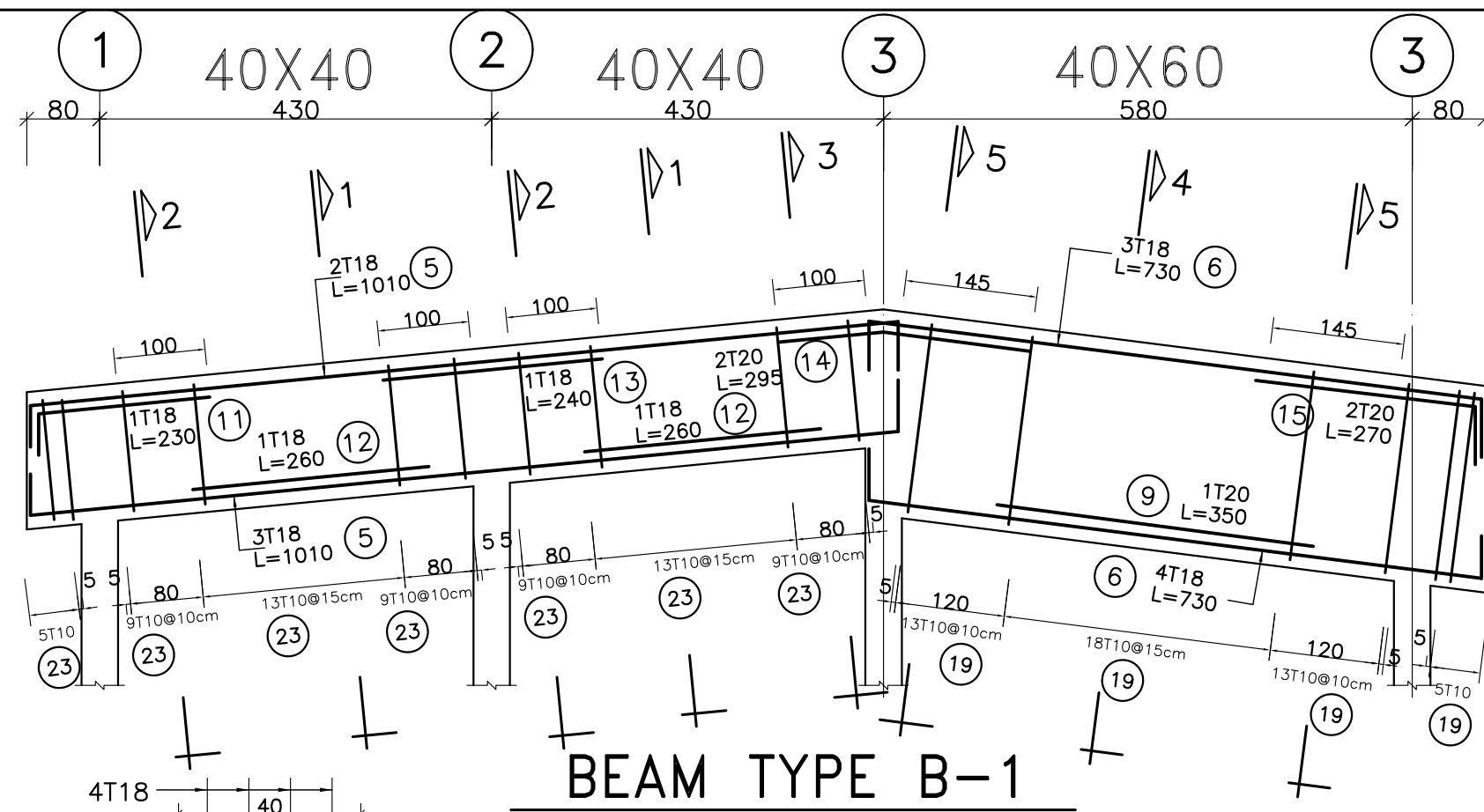

BEAM TYPE B-1
SC. H-1:75 V-1:20 NO.=2

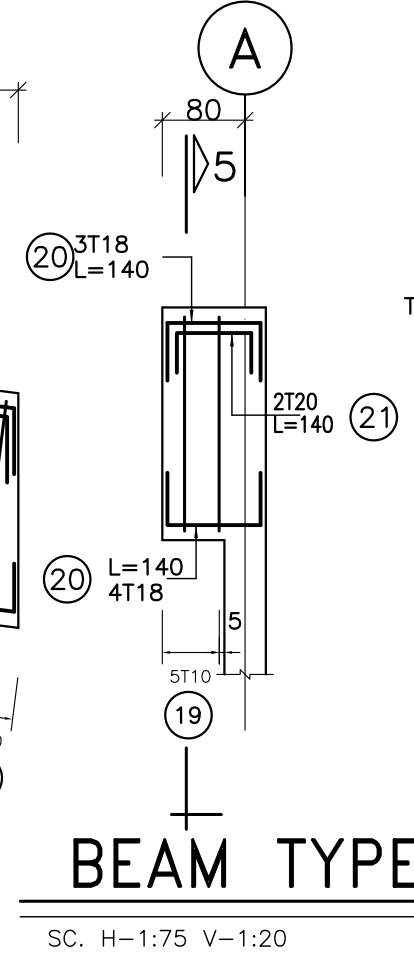
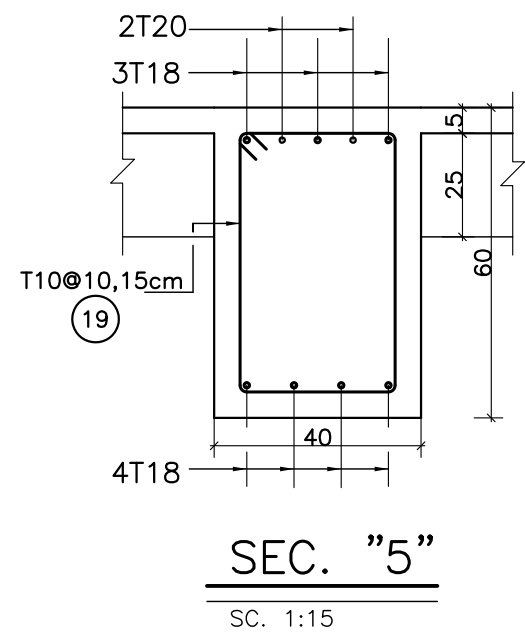
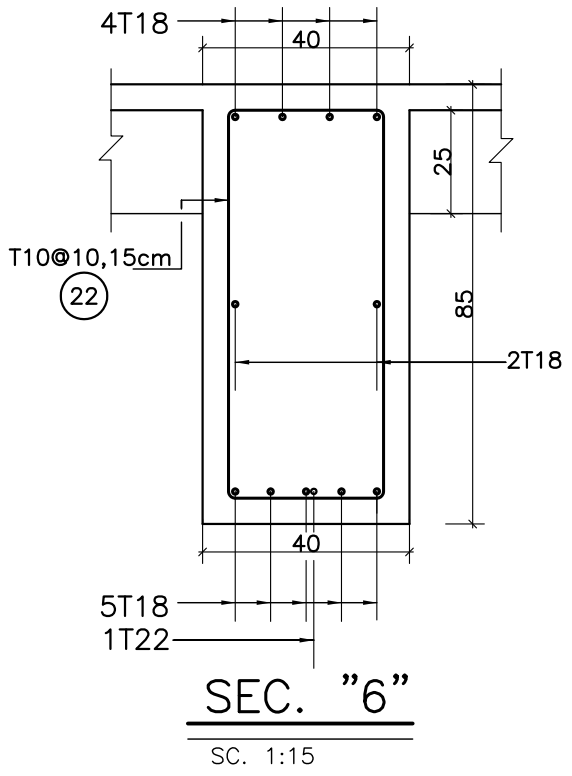

BEAM TYPE B-4
SC. H-1:75 V-1:20 NO.=2

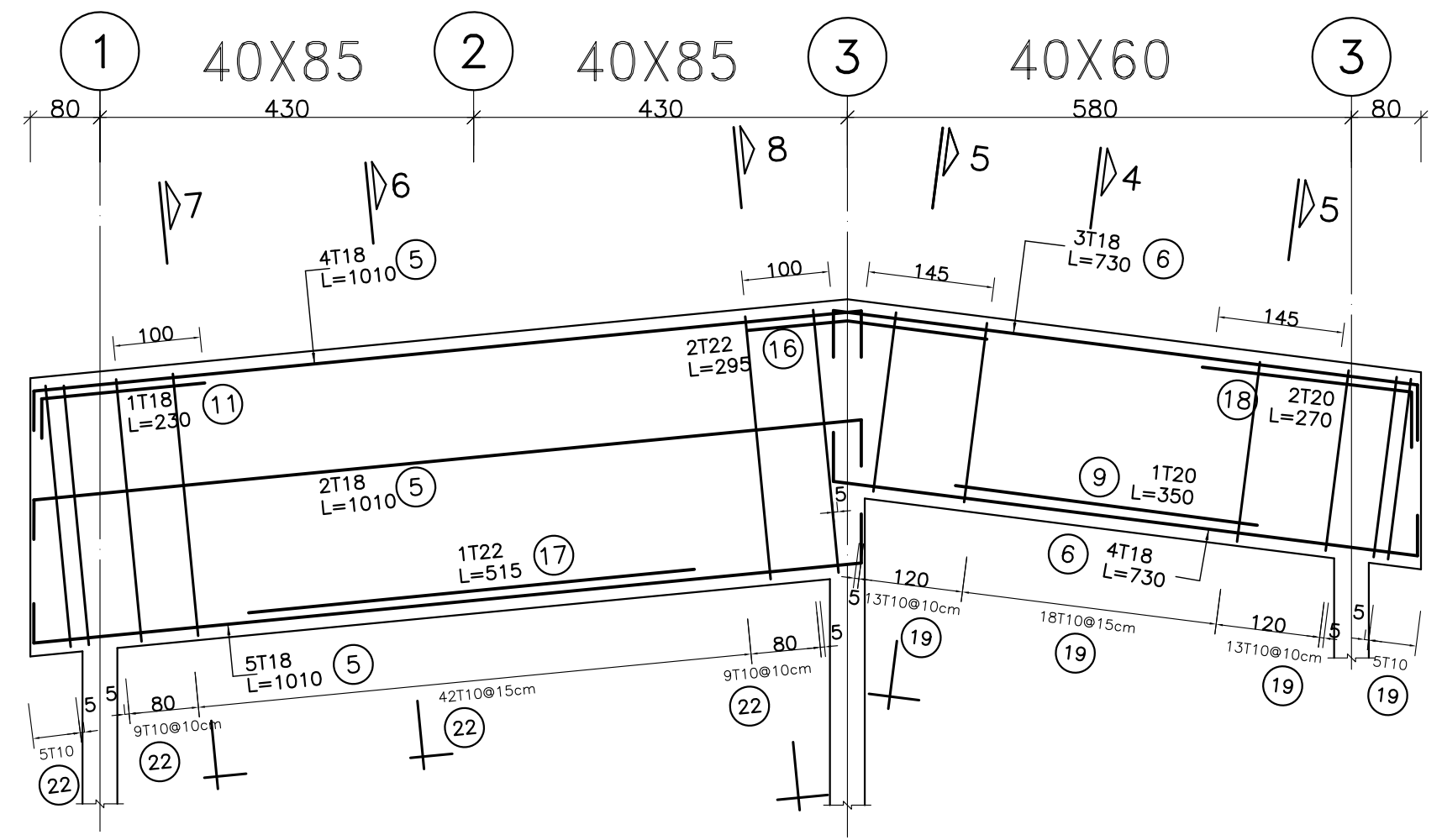
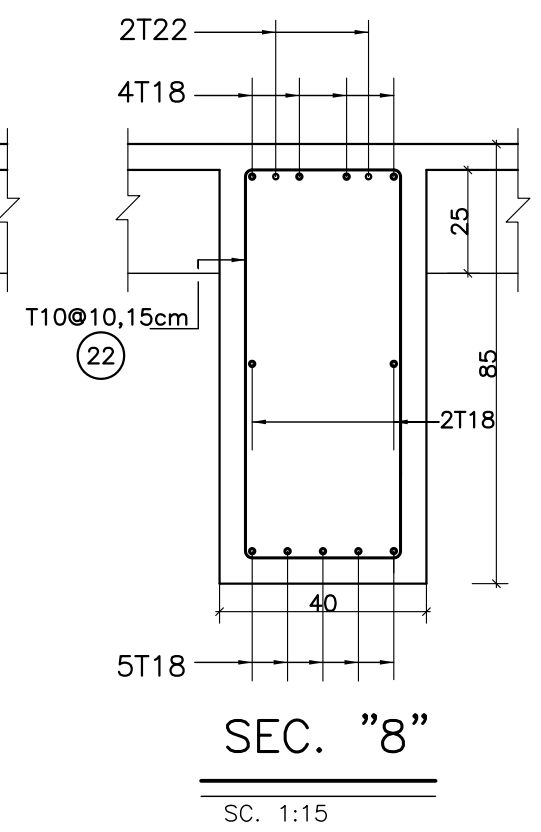
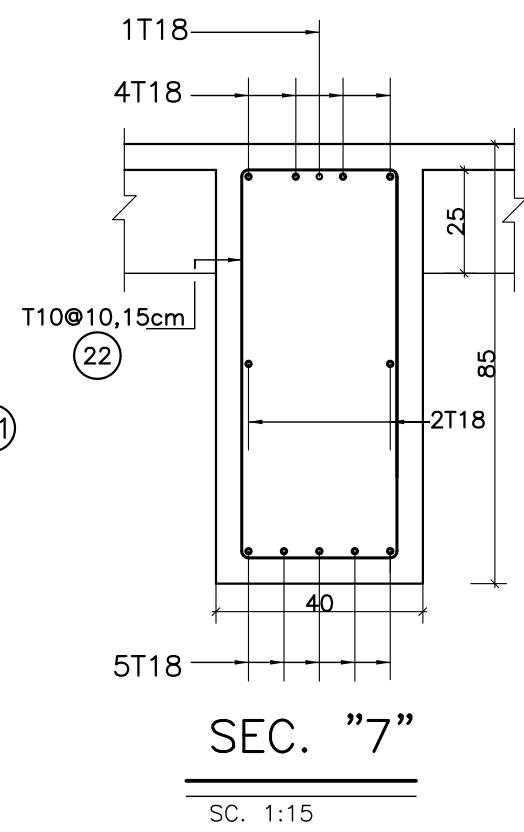

BEAM TYPE B-2
SC. H-1:75 V-1:20 NO.=1

TYP. FRAMING
& SEC.

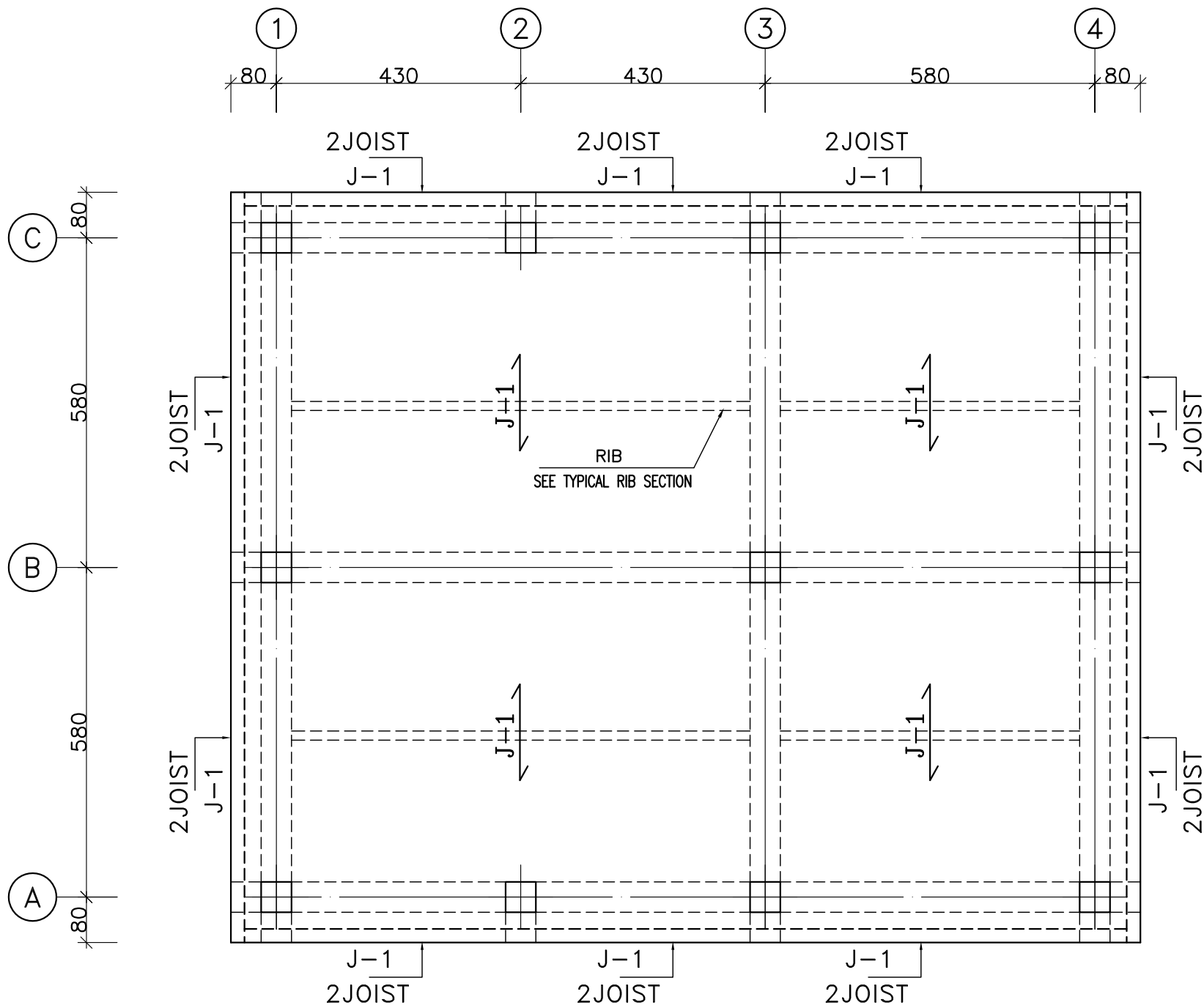

JOIST PLAN

SC. 1:100

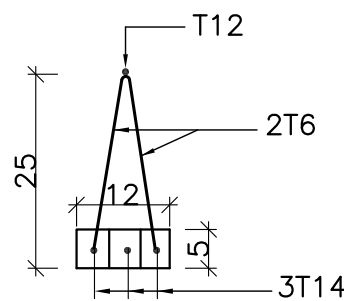

J-1

Pos	Ø	Shape	L	No.	T10	T18	T20	T22
1	T18	25└─410─┐	4.35	9		39.15		
2	T18	25└─295─┐	3.2	12		38.4		
3	T18	25└─990─┐	10.15	9		91.35		
4	T18	25└─1105─┐	11.3	12		135.6		
5	T18	25└─960─┐25	10.1	21		212.1		
6	T18	25└─680─┐25	7.3	21		153.3		
7	T20	25└─240─┐	2.65	6			15.9	
8	T20	─330─	3.3	9			29.7	
9	T20	─350─	3.5	9			31.5	
10	T22	25└─240─┐	2.65	6				15.9
11	T18	25└─205─┐	2.3	3		6.9		
12	T18	─260─	2.6	4		10.4		
13	T18	─240─	2.4	2		4.8		
14	T20	─295─	2.95	4			11.8	
15	T20	25└─245─┐	2.7	4			10.8	
16	T22	─295─	2.95	2				5.9
17	T22	─515─	5.15	1				5.15
18	T20	─270─	2.7	2			5.4	
19	T10	50└─30─┐10	1.8	427	768.6			
20	T18	25└─90─┐25	1.4	14		19.6		
21	T20	25└─90─┐25	1.4	4			5.6	
22	T10	75└─30─┐10	2.3	65	149.5			
23	T10	30└─30─┐10	1.4	134	187.6			
TOTAL LENGTH(m)					1105.7	711.6	110.7	26.95
UNIT WEIGTH (Kg)					0.617	1.998	2.466	2.984
WEIGTH (Kg)					682.22	1421.78	272.99	80.42
GRAND TOTAL (Kg)					2457 Kg.			

JOIST PLAN & SEC.

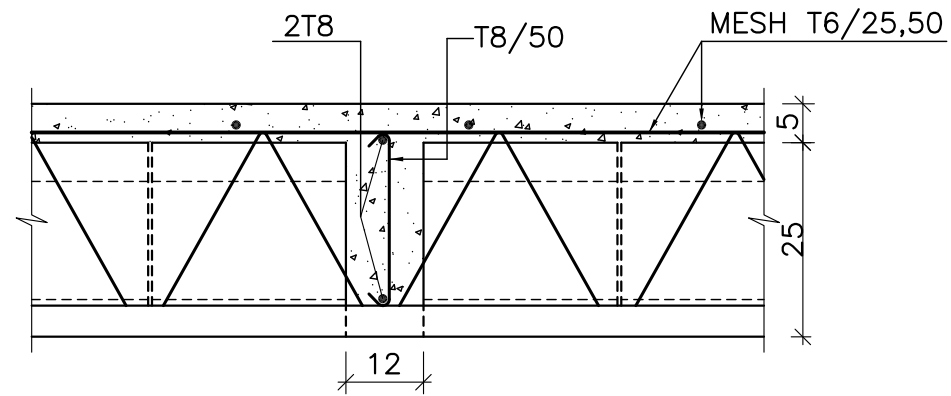

TYPICAL RIB SECTION

Sc.1/10

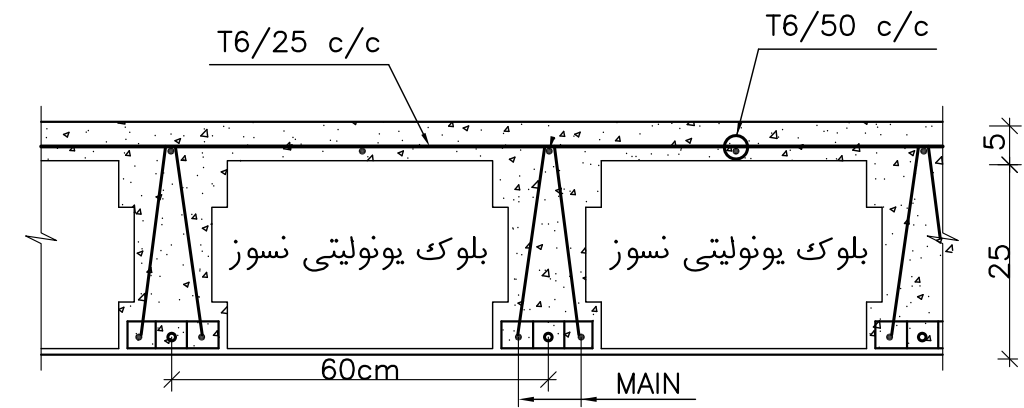

TYPICAL JOIST BLOCK

Sc.1/10

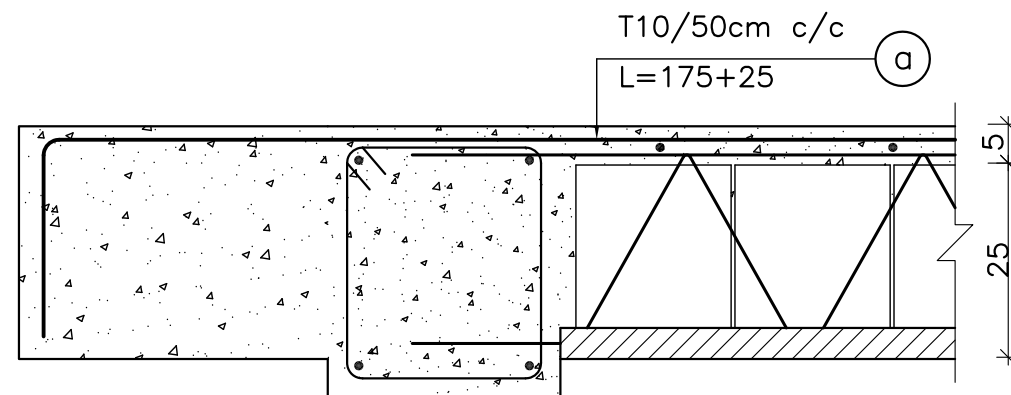

TYPICAL SEC. AT END BEAMS

Sc.1/10

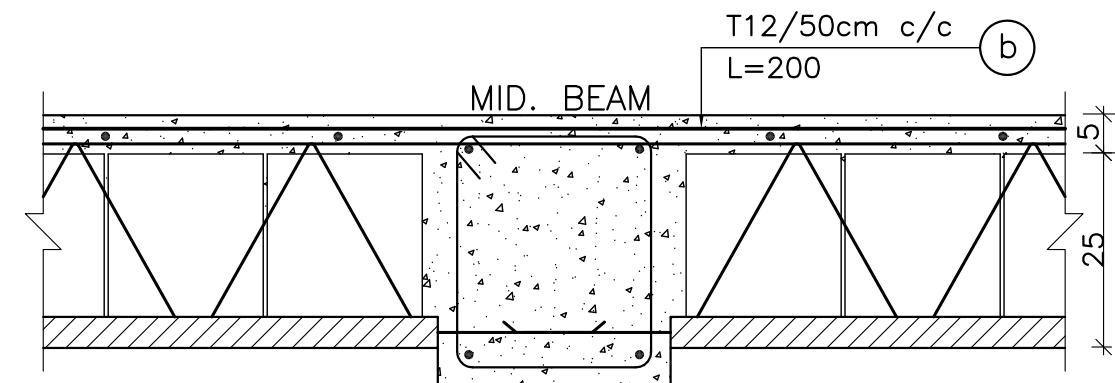

TYPICAL SEC. AT MID. BEAMS

Sc.1/10

JOIST DETAIL & SEC.

175	T10 (a)	for END BEAMS
200	T12 (b)	for MID. BEAMS